

CURVE TABLE

Order	Length	Chord	Tangent	Chord Bearing
1	1078.12	968.91	543.30	S 45° 07' 17" W
2	1078.12	968.91	543.30	N 44° 52' 43" E
3	1078.12	968.91	543.30	S 45° 07' 17" W
4	1078.12	968.91	543.30	N 44° 52' 43" E
5	1078.12	968.91	543.30	S 45° 07' 17" W
6	1078.12	968.91	543.30	N 44° 52' 43" E
7	1078.12	968.91	543.30	S 45° 07' 17" W
8	1078.12	968.91	543.30	N 44° 52' 43" E
9	1078.12	968.91	543.30	S 45° 07' 17" W
10	1078.12	968.91	543.30	N 44° 52' 43" E

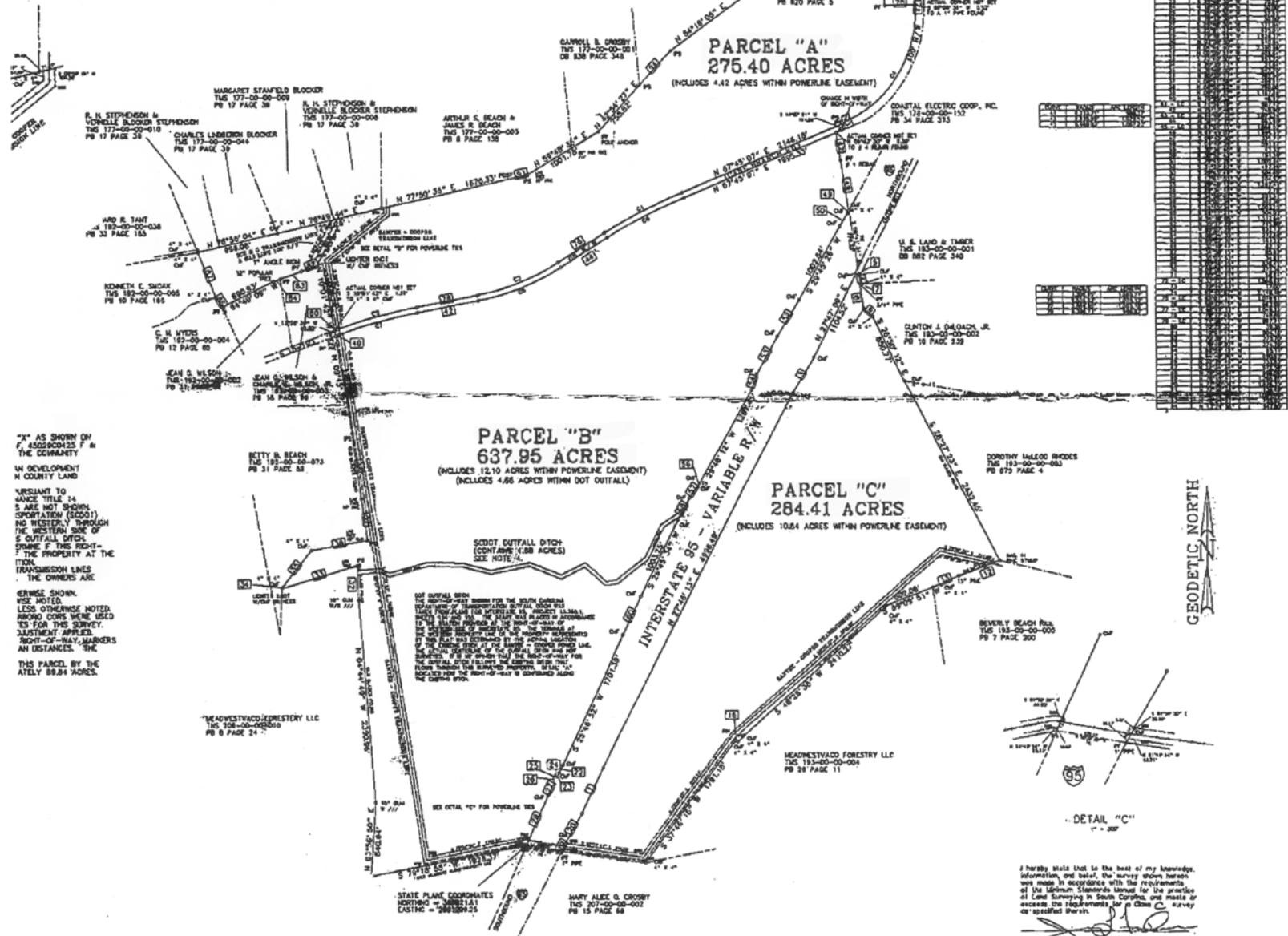

"X" AS SHOWN ON
F. 458280425 F &
THE COMPANY
IN DEVELOPMENT
N COUNTY LAND
VARIANT TO
ANCE TITLE 14
& ARE NOT SHOWN
SPORTATION (SCOD)
ND WESTERN THROUGH
THE WESTERN SIDE OF
S OUTFALL DITCH
FRAME F THE RIGHT-
THE PROPERTY AT THE
TION.
TRANSMISSION LINES
THE OWNERS ARE
ERWISE SHOWN.
ISE NOTED.
LESS OTHERWISE NOTED,
BROWD CORPS WERE USED
ED FOR THIS SURVEY.
JUSTMENT APPLIED.
RIGHT-OF-WAY MARKERS
AN DISTANCES. THE
THIS PARCEL BY THE
ATELY 89.84 ACRES.

HEADSTEVARD FORESTRY LLC
TMS 192-00-00-000
PB 9 PAGE 24

STATE PLANE COORDINATES
NORTHING = 3082141
EASTING = 28018425

MARY ALICE O. CROSBY
TMS 207-00-00-002
PB 15 PAGE 88

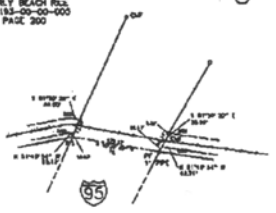

I hereby state that to the best of my knowledge, information, and belief, the survey shown herein was made in accordance with the requirements of the Uniform Standards imposed by the practice of Land Surveying in South Carolina, and meets or exceeds the requirements of a Class 'C' survey as specified therein.

Jerry L. Fowler
RLS No. 15176

RECORDING DATA

REVISIONS

DRAWN BY:
J. FOWLER

CHECKED BY:
AL

FLS
FWLER LAND SURVEYING
769-B NORTH JEFFERIES BLVD
WALTERBORO, SOUTH CAROLINA 29488
(843) 549-2854

A BOUNDARY SURVEY OF 1197.76 ACRES
PARCELS "A", "B" & "C"
TMS 192-00-00-001
SURVEYED FOR
THE HEIRS OF BEVERLY RICE
WEST OF WALTERBORO
COLLETON COUNTY - SOUTH CAROLINA

JOB NO. 07082