

PROPERTY OWNERSHIP WITHIN AIRPORT REGION OF COLLETON COUNTY

- Building Restriction Line
- Existing Approach
- Ultimate Approach
- Street Centerlines
- Existing RPZ
- Ultimate RPZ
- Ownership by Parcel**
- Business or Industry
- City of Walterboro
- City and County (Airport Property)*
- Colleton County
- Private
- Other**

*The Airport Property is one Tax Map NO (132-00-00-028) owned by both Colleton County and the City of Walterboro

Other includes Estates, Trusts, Colleton County Schools, local and state organizations.

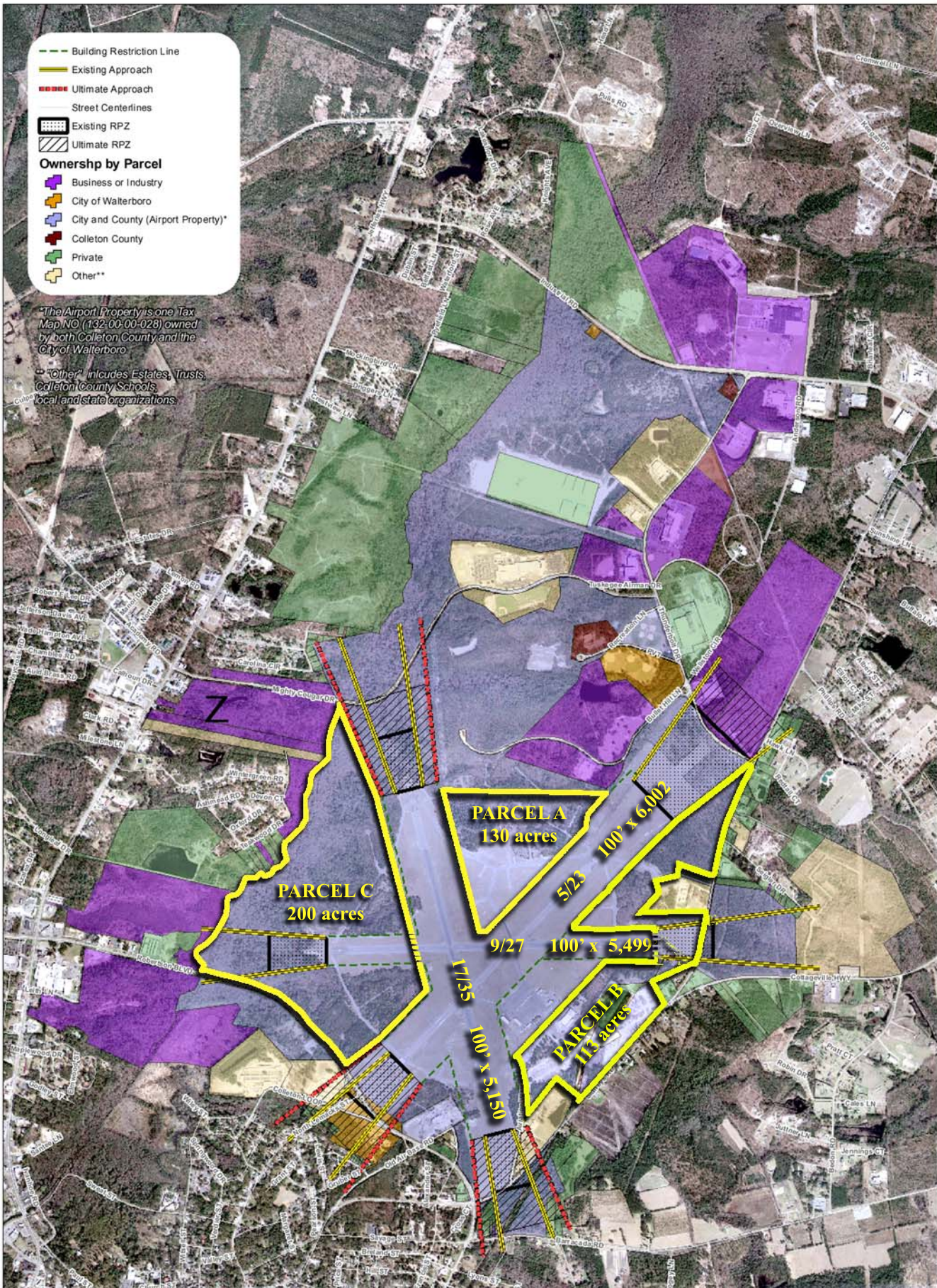

**Lowcountry Regional Airport
Walterboro, South Carolina**

